

Last Christmas

Flute $\text{♩} = 110$

8 **A** *mp*

15 **B**

20

25 **C**

31 **D** *fp* *ff* *fp*

37 **E** *ff*

43 **F** *fp* *ff* *fp* *ff* *8va*

Last Christmas

Clarinet 1 $\text{♩} = 110$

Last Christmas

Clarinet 2 $\text{♩} = 110$

Measures 1-6: *fp*

Measures 7-11: **A** *mp*

Measures 12-16: *mp*

Measures 17-20: **B**

Measures 21-24

Measures 25-28: **C**

Measures 29-32: *fp*

Measures 33-36: **D** *fp*

Measures 37-41: **E** *ff*

Measures 42-44: *fp*

Measures 45-48: **F** *ff*

Last Christmas

Bass Clarinet

$\text{♩} = 110$

8 **A**

mp

13

17 **B**

mf

21

25 **C**

31 **D**

37 **E**

ff

41

45 **F**

ff *fp* *ff*

Last Christmas

Alto $\text{♩} = 110$

fp

8 **A**

mp

15 **B**

20

25 **C**

31 **D**

3

37 **E**

ff

43 **F**

fp fff ff

3 3

Last Christmas

Tenor $\text{♩} = 110$

Last Christmas

Bari $\text{♩} = 110$

Last Christmas

Horn in F $\text{♩} = 110$

8 **A**

15 **B**

20

25 **C**

31 **D**

37 **E**

43 **F**

Last Christmas

Trumpet 1 ♩ = 110

8 **A**

15 **B**

20

25 **C**

33 **D**

37 **E**

43 **F**

Last Christmas

Trumpet 2 ♩ = 110

8

A

15

B

25 **C**

33

D

E

43 **F**

Last Christmas

$\text{♩} = 110$
Trombone 1

fp

8 **A**

mp

13

mp

17 **B**

mp

21

mp

25 **C**

mp

31 **D**

mp

37 **E**

f

45 **F**

fff

Last Christmas

$\text{♩} = 110$
Trombone 2

fp

8 **A**

mp

13

17 **B**

mp

21

25 **C**

31 **D**

mp

37 **E**

f

45 **F**

fff

Last Christmas

Baritone $\text{♩} = 110$

9 **A**

13

17 **B**

21

25 **C**

30

37 **E**

45 **F**

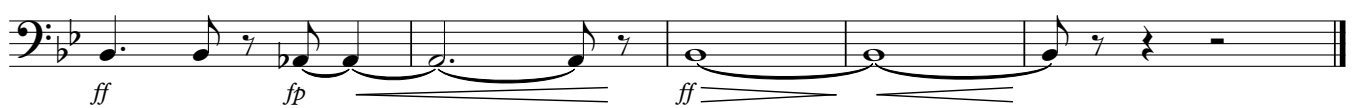

Last Christmas

Tuba $\text{♩} = 110$

8

A

13

17

B

21

25

C

31

D

37

E

41

45

F

Last Christmas

♩ = 110
Snare Drum

3

5

3

9 **A**

p

16 **B**

mf

23 **C**

mf

28

ff

3

33 **D**

pp

37 **E**

f

41

45 **F**

ff

3

48

3

3

Last Christmas

Bass Drum
♩ = 110

Measures 1-5

6

A

Measures 6-10

mp

11

Measures 11-15

16

B

Measures 16-20

mf

21

Measures 21-24

25

C

Measures 25-31

mf *ff*

32

D

Measures 32-36

p

37

E

Measures 37-42

ff

43

F

Measures 43-45

ff

46

Measures 46-49

Last Christmas

Tenor Drums

$\text{♩} = 110$

5

5

9

9 **A**

p

13

17 **B**

22 **C**

mf

28

ff

33 **D**

pp

37 **E**

f

41

45 **F**

ff

48

Last Christmas

Cymbals $\text{♩} = 110$

